

PLAN SHOWING THE PROPOSED RESIDENTIAL BUILDING S. NO. 171/1A

(ASPER PATA S. NO. 171/3B5) ANAKAPUTHUR VILLAGE & TOWN PANCHAYAT

SAIDAPET TALUK, CHENNAI MGR DISTRICT.

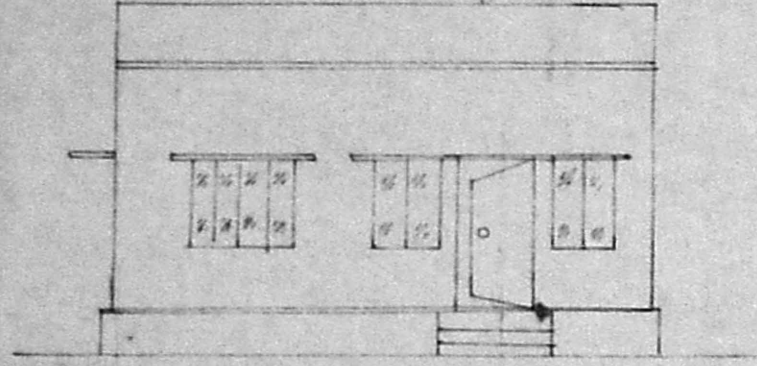

ELEVATION

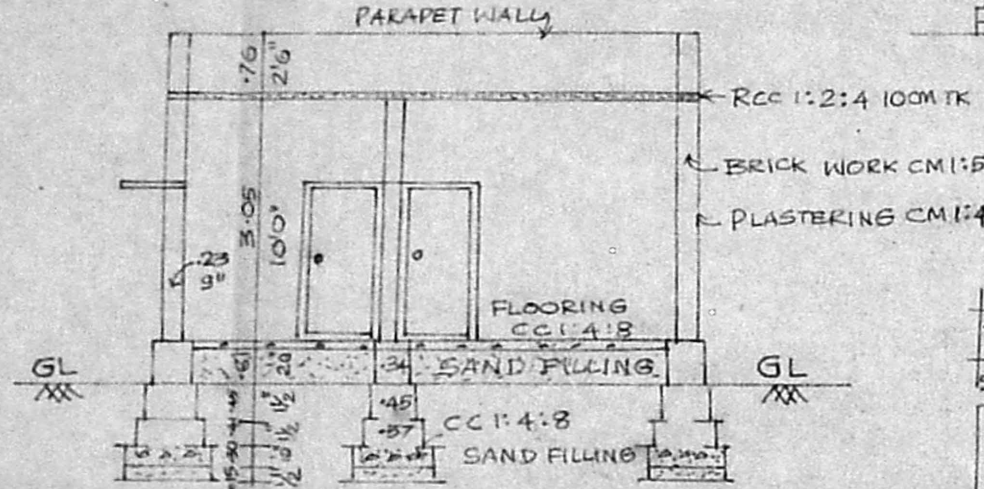

SECTION ON AA'

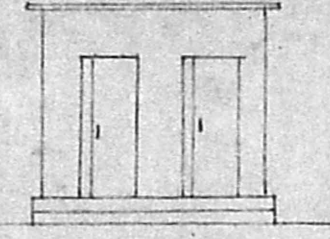

ELEVATION

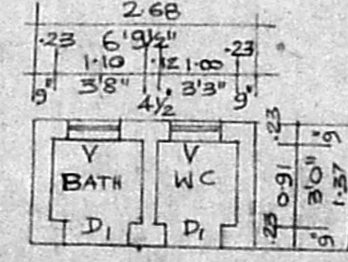

PLAN OF BATH & WC

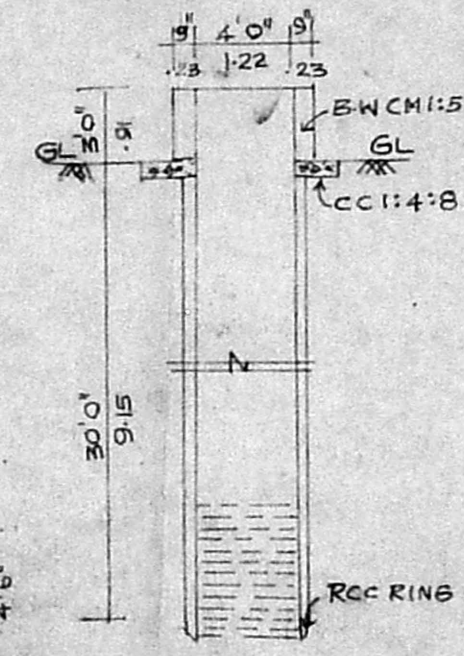

WELL DETAILS

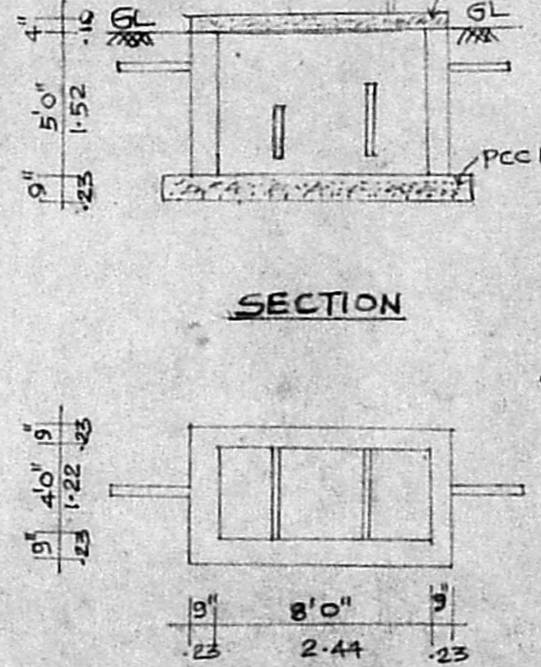

PLAN OF SEPTIC TANK

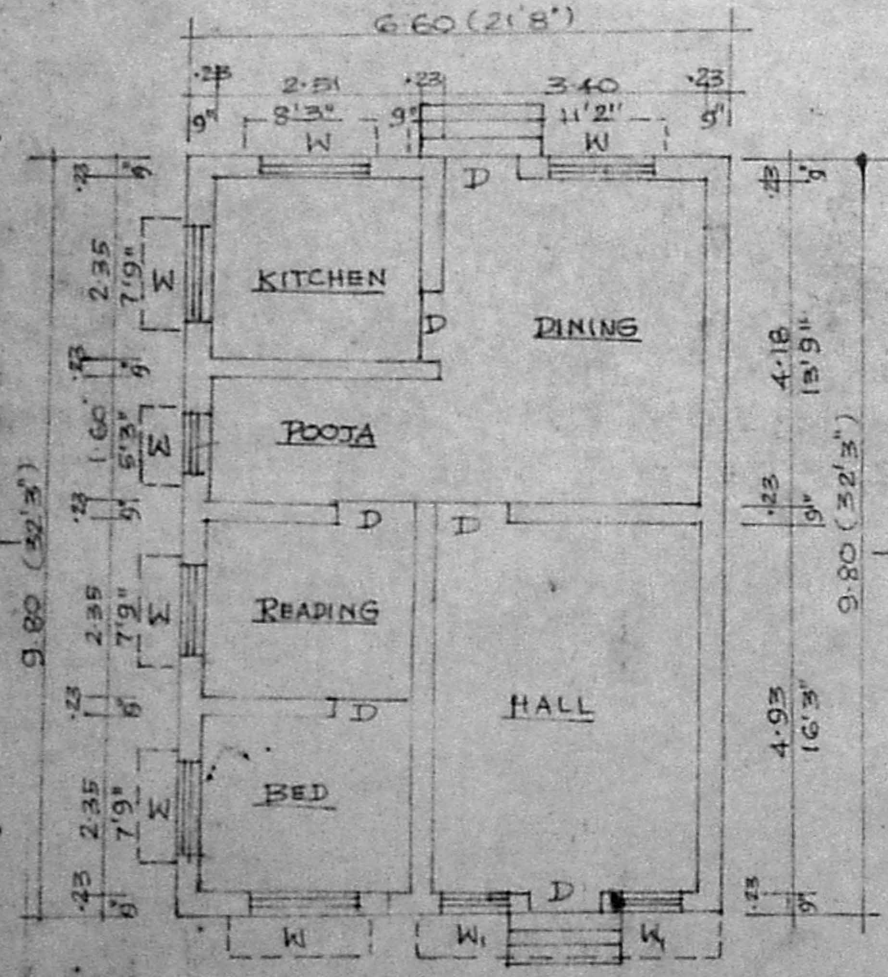

PLAN

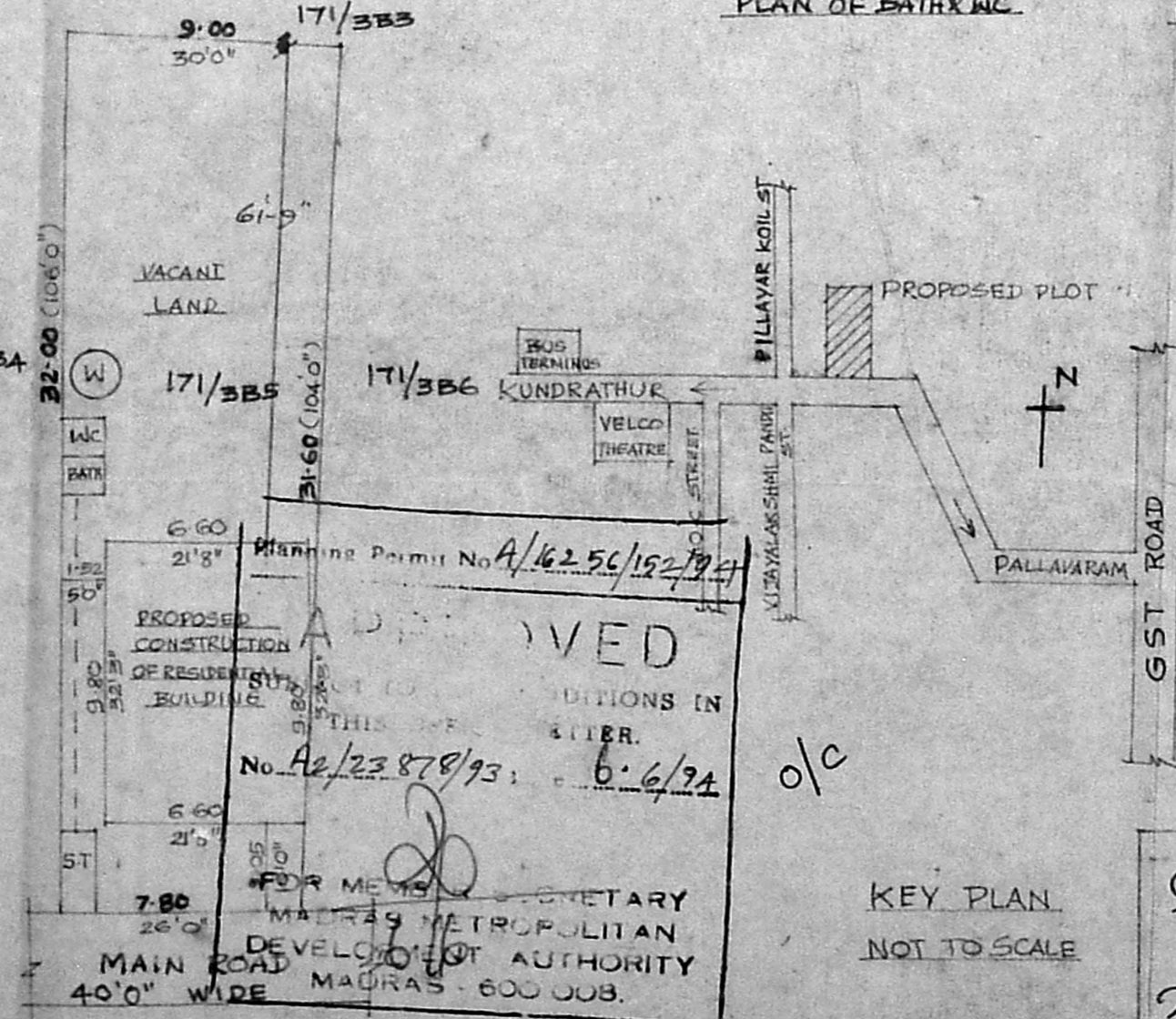

SITE PLAN
SCALE: 1" = 16'0"

REFERENCE	
D - DOOR	- 3'0" x 6'6" (0.91 x 1.98)
W - WINDOW	- 4'0" x 4'0" (1.22 x 1.22)
W ₁ - WINDOW	- 3'0" x 4'0" (0.91 x 1.22)
V - VENTILATOR	- 2'0" x 1'6" (0.61 x 0.45)

AREA DETAILS	
PLOT AREA	- 2940 SQ FT 273.23 M ²
PLINTH AREA	- 688 SQ FT 64.87 M ²

COLOUR INDEX	
PROPOSED	[Color swatch]
ROAD	[Color swatch]
BOUNDARY	[Color swatch]

KEY PLAN
NOT TO SCALE

Signature of Owner

Phone: 40985
G. RUTHRAPRABHU D.C.E
 Consulting Engineer
 Licenced Surveyor
 CORPORATION OF MADRAS
 Licence No 504 Pammal
 M. M. NAGAR TOWNSHIP
 Guduvancheri Town Panchayat
 2-A, Kasim Sahib Street
 C. PALLAVARAM MADRAS-600048
 Opp Pallavaram Post Office
 LICENCED SURVEYOR

Revised plan
Scrutinized by
2/6/94
A3/23878/93